

REPOSE MODULE A Sofa

DESIGN BY OKHA

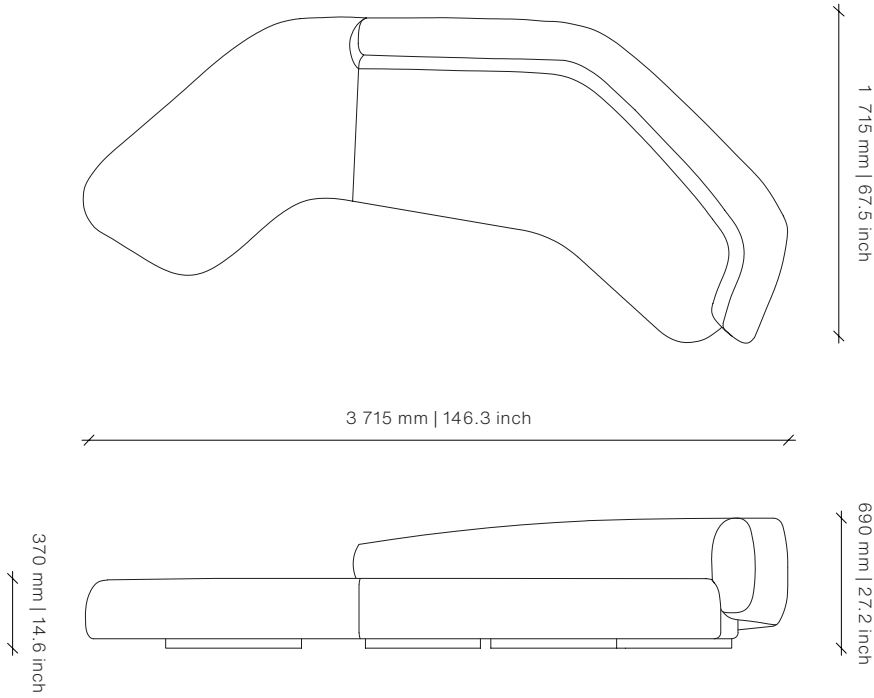

Plinth



Natural Ash Veneer

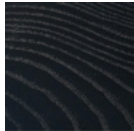

Carbon Ash Veneer



Dark Java Ash Veneer

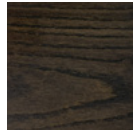

Mocca Ash Veneer

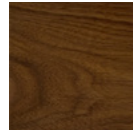

Natural Walnut Veneer

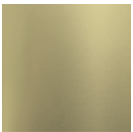

Polished Brass



Brushed Brass

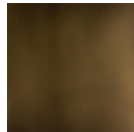

Brushed & Oxidized Brass

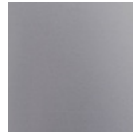

Polished Stainless Steel



Dimensions (mm)

3 715W x 1 715D x 690H

Seat Height: 370

Dimensions (inches)

146.3W x 67.5D x 27.2H

Seat Height: 14.6

COM 15 m | 16.4 yd

Different textures, grains, colouration and densities are all natural characteristics of timbers. We find these variances an inherent and valuable part of the natural beauty of wood, no two pieces are the same making each OKHA design a unique, characterful piece and each product will be different from the next. Timber movement will also occur as this is a natural product.

STONE: Marble is a beautiful natural material with inherent imperfections in its structure, veining and coloration. As such, some slabs may be reinforced with meshing on the underside and may have colour matched resin fills in minor cracks and surface blemishes. Please note that this is standard practice.

METAL: All metals will go through a process of natural aging and oxidization due to environmental conditions. The result of this aging process will bring about colour change, to slow and reduce this natural process, appropriate cleaning and maintenance products can be used.

twentieth

sales@twentieth.net
323.904.1200
www.twentieth.net

OKHA

REPOSE MODULE B Sofa

DESIGN BY OKHA

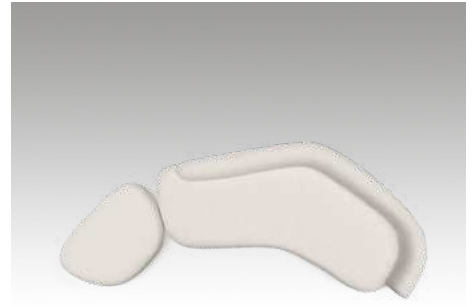
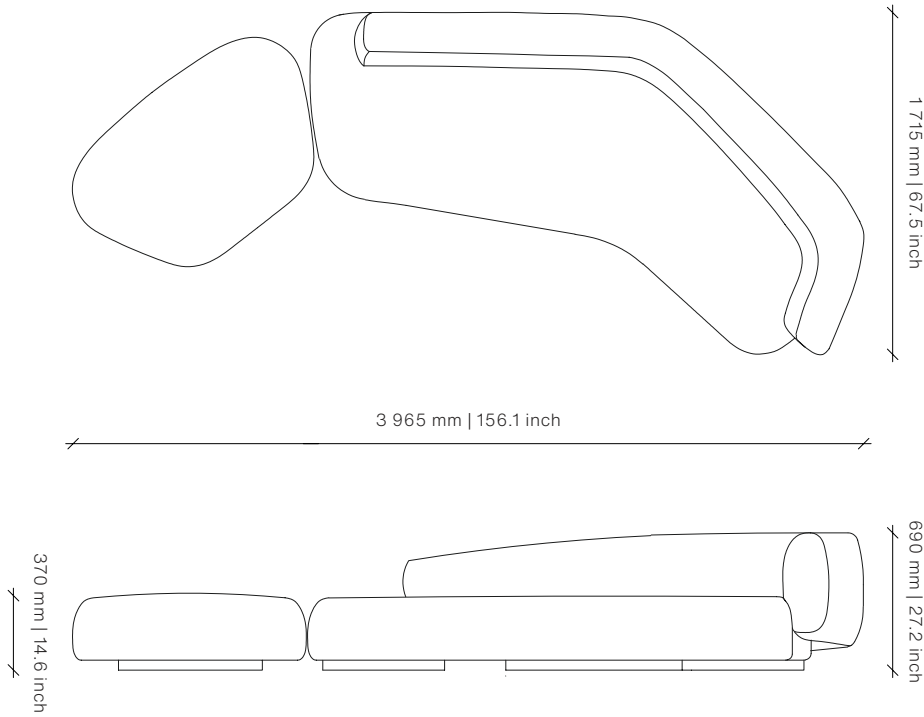

Plinth

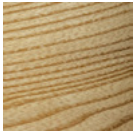

Natural Ash Veneer

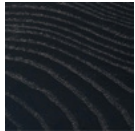

Carbon Ash Veneer



Dark Java Ash Veneer

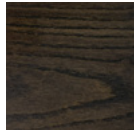

Mocca Ash Veneer

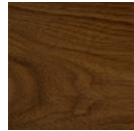

Natural Walnut Veneer

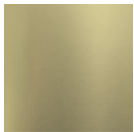

Polished Brass



Brushed Brass

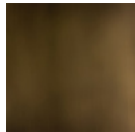

Brushed & Oxidized Brass

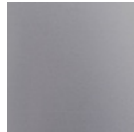

Polished Stainless Steel



Dimensions (mm)

3965W x 1715D x 690H
Seat Height: 370

Dimensions (inches)

156.1W x 67.5D x 27.2H
Seat Height: 14.6

COM 15 m | 16.4 yd

Different textures, grains, colouration and densities are all natural characteristics of timbers. We find these variances an inherent and valuable part of the natural beauty of wood, no two pieces are the same making each OKHA design a unique, characterful piece and each product will be different from the next. Timber movement will also occur as this is a natural product.

STONE: Marble is a beautiful natural material with inherent imperfections in its structure, veining and coloration. As such, some slabs may be reinforced with meshing on the underside and may have colour matched resin fills in minor cracks and surface blemishes. Please note that this is standard practice.

METAL: All metals will go through a process of natural aging and oxidization due to environmental conditions. The result of this aging process will bring about colour change, to slow and reduce this natural process, appropriate cleaning and maintenance products can be used.

twentieth

sales@twentieth.net
323.904.1200
www.twentieth.net

OKHA

REPOSE MODULE C Sofa

DESIGN BY OKHA

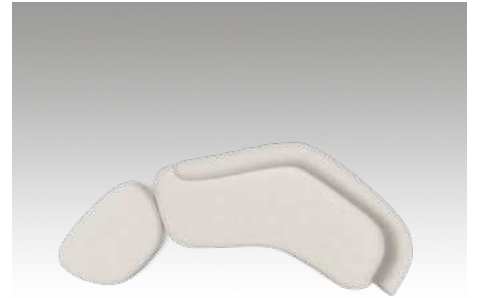
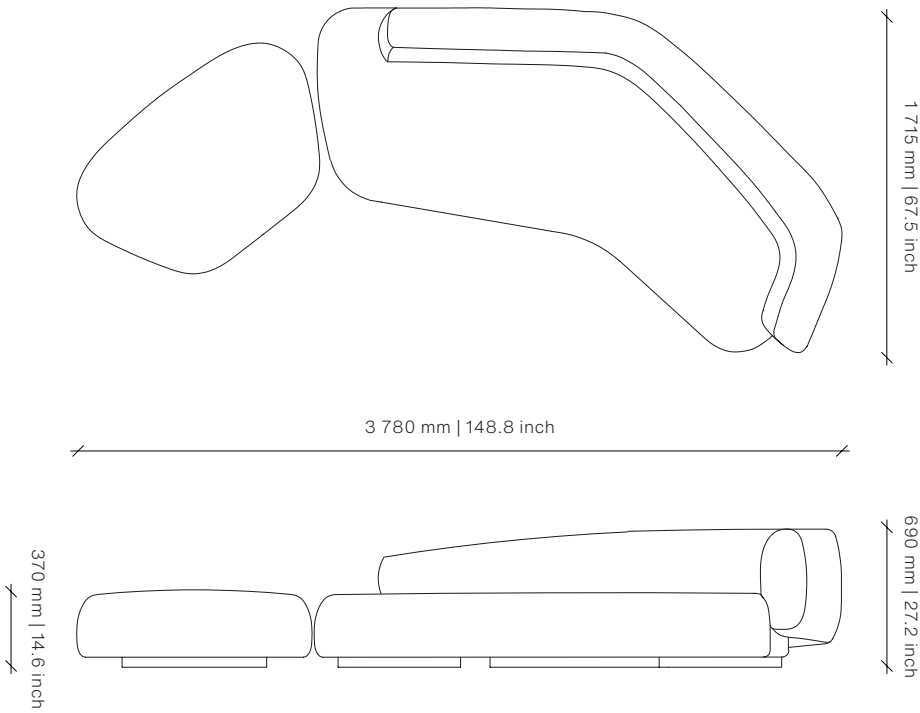

Plinth



Natural Ash Veneer

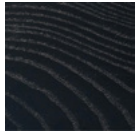

Carbon Ash Veneer



Dark Java Ash Veneer

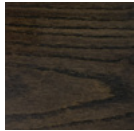

Mocca Ash Veneer

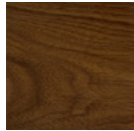

Natural Walnut Veneer

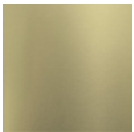

Polished Brass



Brushed Brass

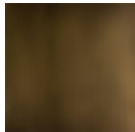

Brushed & Oxidized Brass

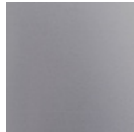

Polished Stainless Steel



Dimensions (mm)

3780W x 1715D x 690H

Seat Height: 370

Dimensions (inches)

148.8W x 67.5D x 27.2H

Seat Height: 14.6

COM 15 m | 16.4 yd

Different textures, grains, colouration and densities are all natural characteristics of timbers. We find these variances an inherent and valuable part of the natural beauty of wood, no two pieces are the same making each OKHA design a unique, characterful piece and each product will be different from the next. Timber movement will also occur as this is a natural product.

STONE: Marble is a beautiful natural material with inherent imperfections in its structure, veining and coloration. As such, some slabs may be reinforced with meshing on the underside and may have colour matched resin fills in minor cracks and surface blemishes. Please note that this is standard practice.

METAL: All metals will go through a process of natural aging and oxidization due to environmental conditions. The result of this aging process will bring about colour change, to slow and reduce this natural process, appropriate cleaning and maintenance products can be used.

twentieth

sales@twentieth.net
323.904.1200
www.twentieth.net

OKHA

REPOSE MODULE D Sofa

DESIGN BY OKHA

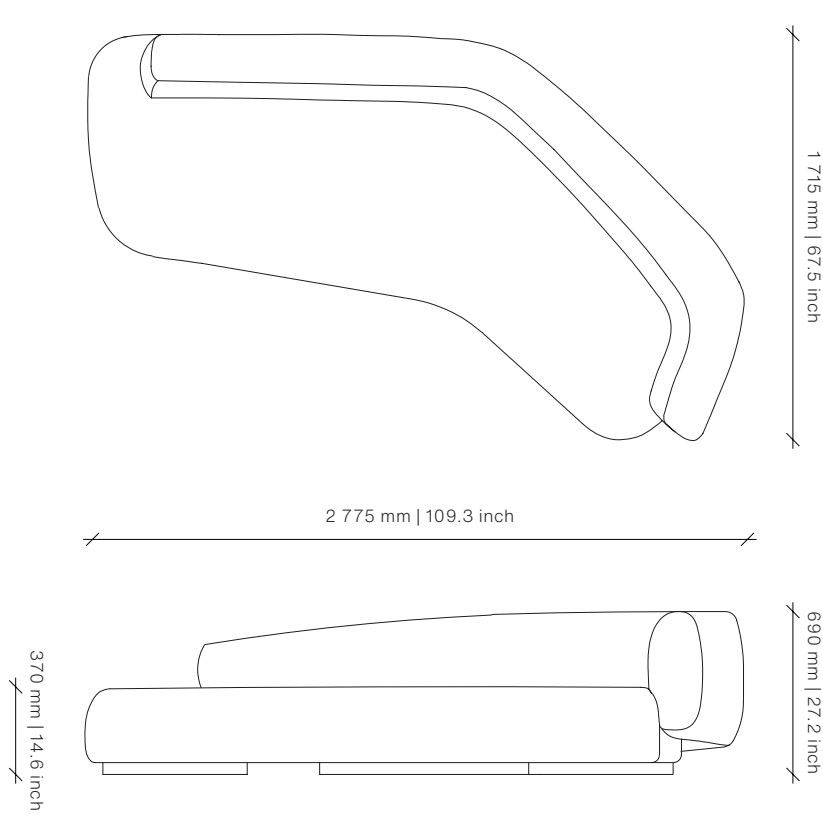

Plinth



Natural Ash Veneer

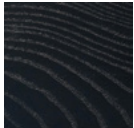

Carbon Ash Veneer



Dark Java Ash Veneer

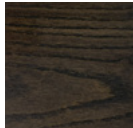

Mocca Ash Veneer

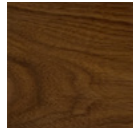

Natural Walnut Veneer

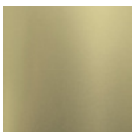

Polished Brass



Brushed Brass

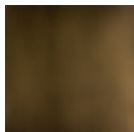

Brushed & Oxidized Brass

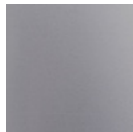

Polished Stainless Steel



Dimensions (mm)

2775W x 1715D x 690H
Seat Height: 370

Dimensions (inches)

109.3W x 67.5D x 27.2H
Seat Height: 14.6

COM 12 m | 13.1 yd

Different textures, grains, colouration and densities are all natural characteristics of timbers. We find these variances an inherent and valuable part of the natural beauty of wood, no two pieces are the same making each OKHA design a unique, characterful piece and each product will be different from the next. Timber movement will also occur as this is a natural product.

STONE: Marble is a beautiful natural material with inherent imperfections in its structure, veining and coloration. As such, some slabs may be reinforced with meshing on the underside and may have colour matched resin fills in minor cracks and surface blemishes. Please note that this is standard practice.

METAL: All metals will go through a process of natural aging and oxidization due to environmental conditions. The result of this aging process will bring about colour change, to slow and reduce this natural process, appropriate cleaning and maintenance products can be used.

twentieth

sales@twentieth.net
323.904.1200
www.twentieth.net

OKHA

REPOSE MODULE E Sofa

DESIGN BY OKHA

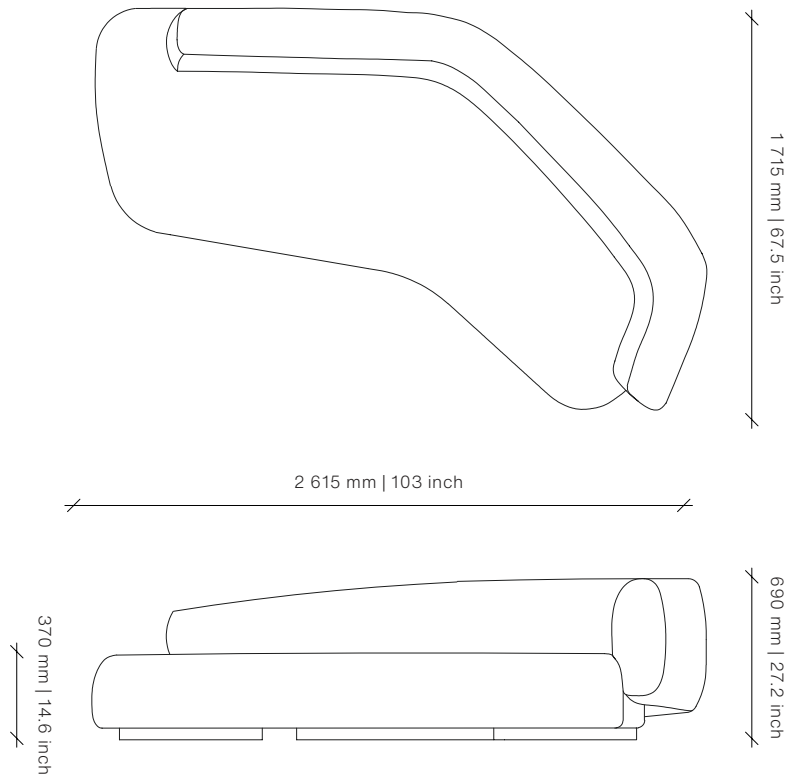

Plinth



Natural Ash Veneer

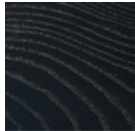

Carbon Ash Veneer



Dark Java Ash Veneer



Mocca Ash Veneer

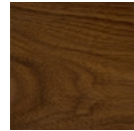

Natural Walnut Veneer

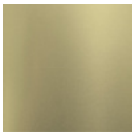

Polished Brass



Brushed Brass

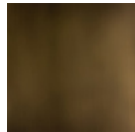

Brushed & Oxidized Brass

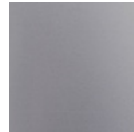

Polished Stainless Steel

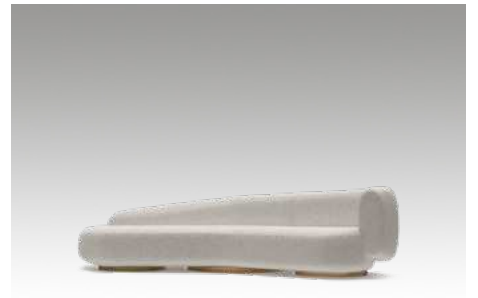

Dimensions (mm)

2615W x 1715D x 690H
Seat Height: 370

Dimensions (inches)

103W x 67.5D x 27.2H
Seat Height: 14.6

COM 12 m | 13.1 yd

Different textures, grains, colouration and densities are all natural characteristics of timbers. We find these variances an inherent and valuable part of the natural beauty of wood, no two pieces are the same making each OKHA design a unique, characterful piece and each product will be different from the next. Timber movement will also occur as this is a natural product.

STONE: Marble is a beautiful natural material with inherent imperfections in its structure, veining and coloration. As such, some slabs may be reinforced with meshing on the underside and may have colour matched resin fills in minor cracks and surface blemishes. Please note that this is standard practice.

METAL: All metals will go through a process of natural aging and oxidization due to environmental conditions. The result of this aging process will bring about colour change, to slow and reduce this natural process, appropriate cleaning and maintenance products can be used.

twentieth

sales@twentieth.net
323.904.1200
www.twentieth.net

OKHA

REPOSE MODULE F Sofa

DESIGN BY OKHA

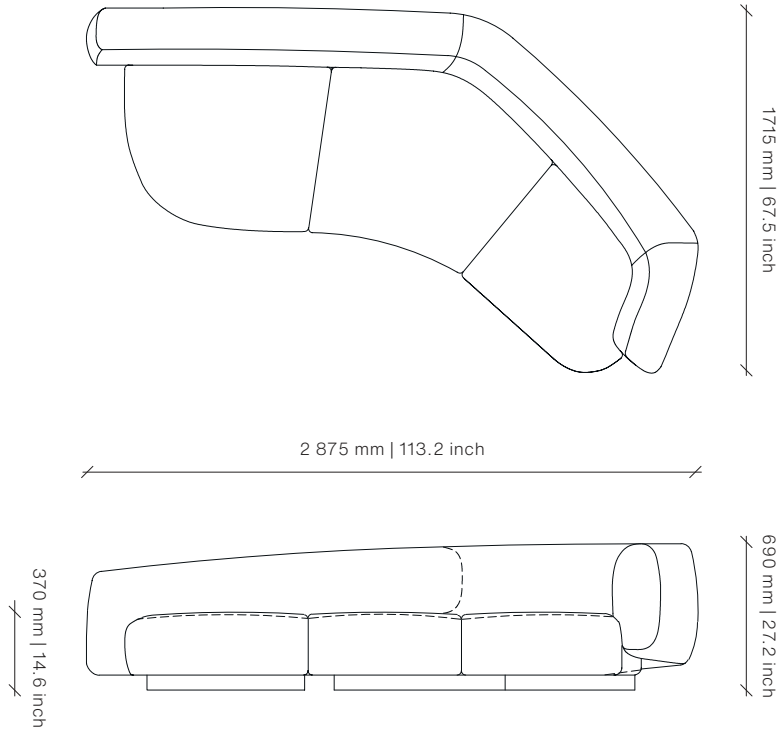

Plinth



Natural Ash Veneer

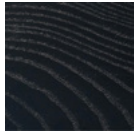

Carbon Ash Veneer



Dark Java Ash Veneer

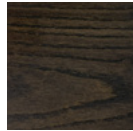

Mocca Ash Veneer

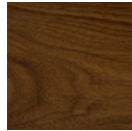

Natural Walnut Veneer

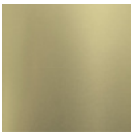

Polished Brass



Brushed Brass

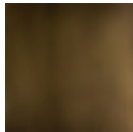

Brushed & Oxidized Brass

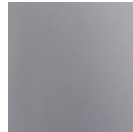

Polished Stainless Steel



Dimensions (mm)

2 875W x 1 715D x 690H
Seat Height: 370

Dimensions (inches)

113.2W x 67.5D x 27.2H
Seat Height: 14.6 in

COM 15 m | 16.4 yd

Different textures, grains, colouration and densities are all natural characteristics of timbers. We find these variances an inherent and valuable part of the natural beauty of wood, no two pieces are the same making each OKHA design a unique, characterful piece and each product will be different from the next. Timber movement will also occur as this is a natural product.

STONE: Marble is a beautiful natural material with inherent imperfections in its structure, veining and coloration. As such, some slabs may be reinforced with meshing on the underside and may have colour matched resin fills in minor cracks and surface blemishes. Please note that this is standard practice.

METAL: All metals will go through a process of natural aging and oxidization due to environmental conditions. The result of this aging process will bring about colour change, to slow and reduce this natural process, appropriate cleaning and maintenance products can be used.

twentieth

sales@twentieth.net
323.904.1200
www.twentieth.net

OKHA

REPOSE OTTOMAN Sofa

DESIGN BY OKHA

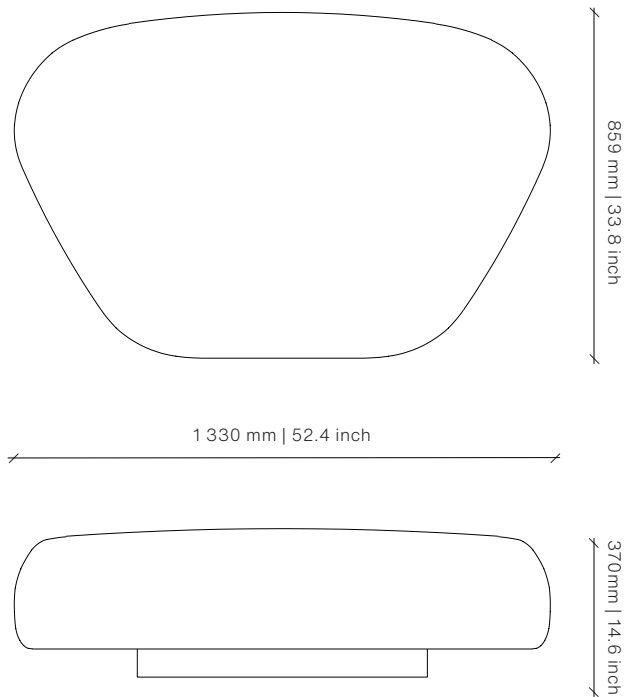

Plinth



Natural Ash Veneer

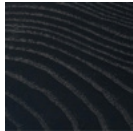

Carbon Ash Veneer



Dark Java Ash Veneer



Mocca Ash Veneer

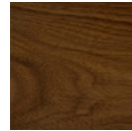

Natural Walnut Veneer

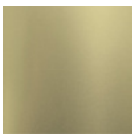

Polished Brass



Brushed Brass

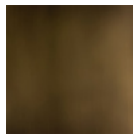

Brushed & Oxidized Brass

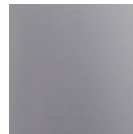

Polished Stainless Steel



Dimensions (mm)

1330W x 859D x 370H
Seat Height: 370

Dimensions (inches)

52.4W x 33.8D x 14.6H
Seat Height: 14.6

COM 3 m | 3.3 yd

Different textures, grains, colouration and densities are all natural characteristics of timbers. We find these variances an inherent and valuable part of the natural beauty of wood, no two pieces are the same making each OKHA design a unique, characterful piece and each product will be different from the next. Timber movement will also occur as this is a natural product.

STONE: Marble is a beautiful natural material with inherent imperfections in its structure, veining and coloration. As such, some slabs may be reinforced with meshing on the underside and may have colour matched resin fills in minor cracks and surface blemishes. Please note that this is standard practice.

METAL: All metals will go through a process of natural aging and oxidization due to environmental conditions. The result of this aging process will bring about colour change, to slow and reduce this natural process, appropriate cleaning and maintenance products can be used.

twentieth

sales@twentieth.net
323.904.1200
www.twentieth.net

OKHA